Management of traumatic CSF leak

-Beta-2 Transferrin at discretion of ENT/Neurosurgery only
-No glucose tests
-No prophylactic antibiotics (including ear drops) prior to drain placement

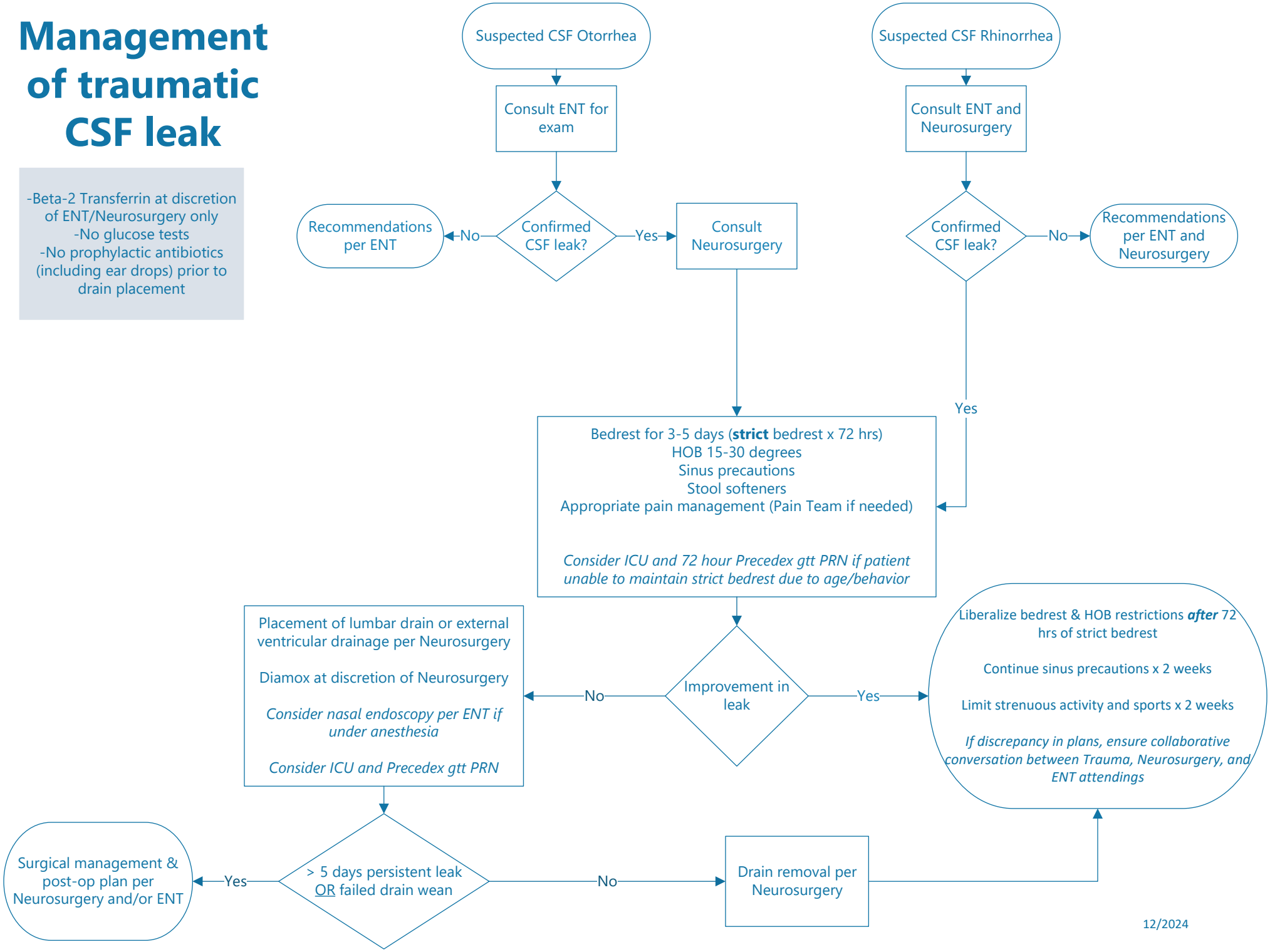

12/2024