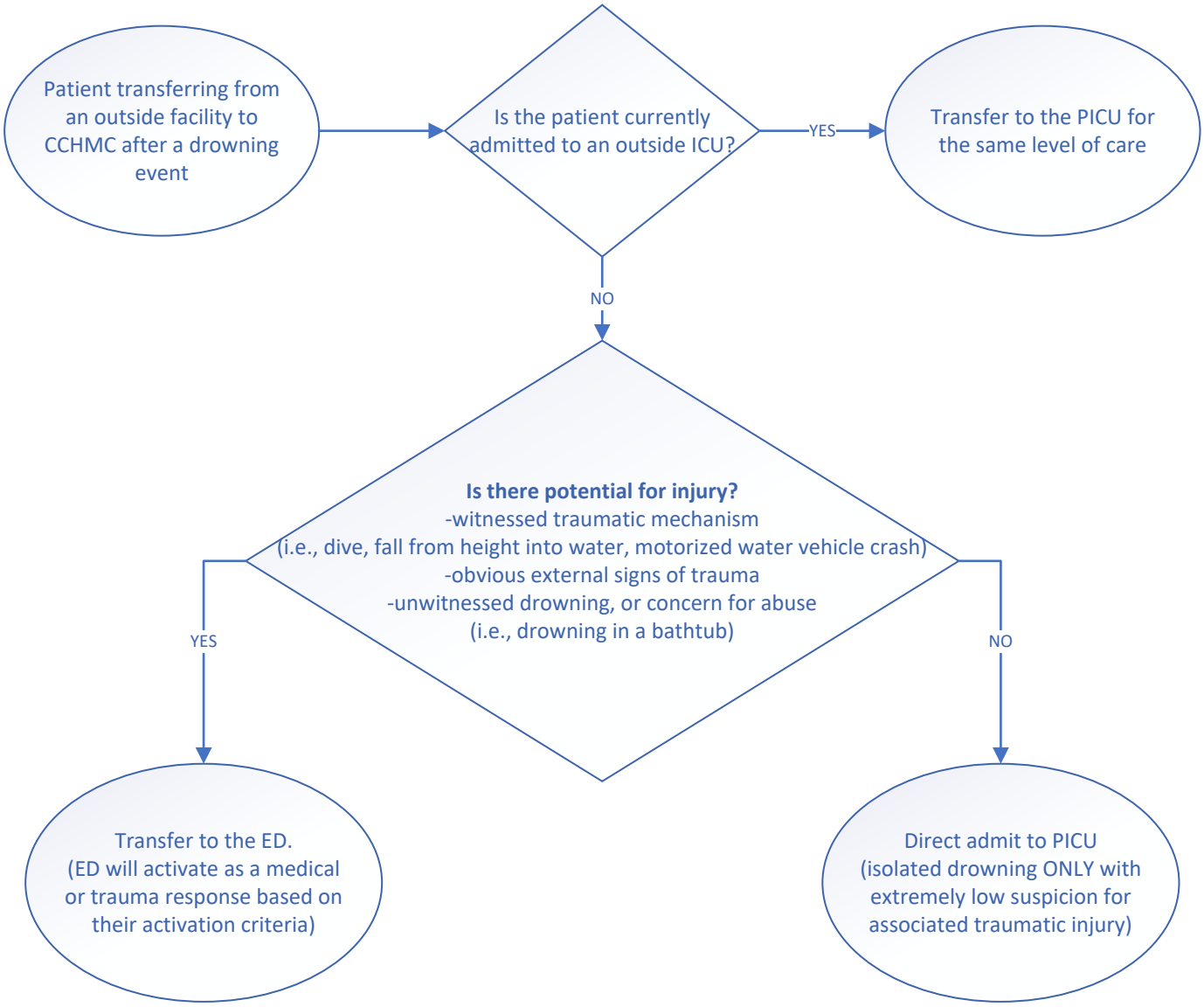Drowning Transfer Process