Management of Blunt Pancreatic Injury

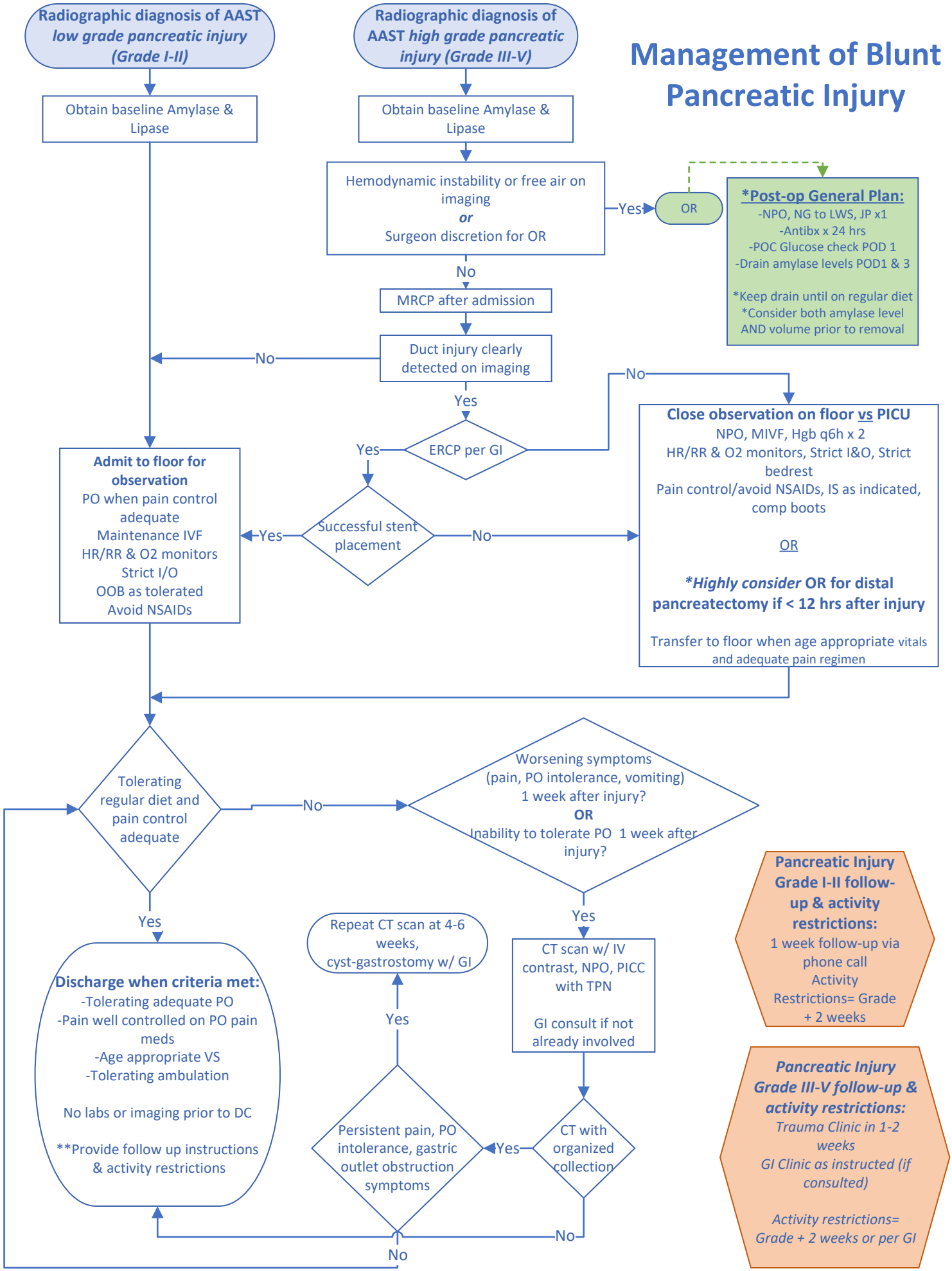

Revision 8/2024